Organizational Chart of the National Statistical Service of the Republic of Armenia

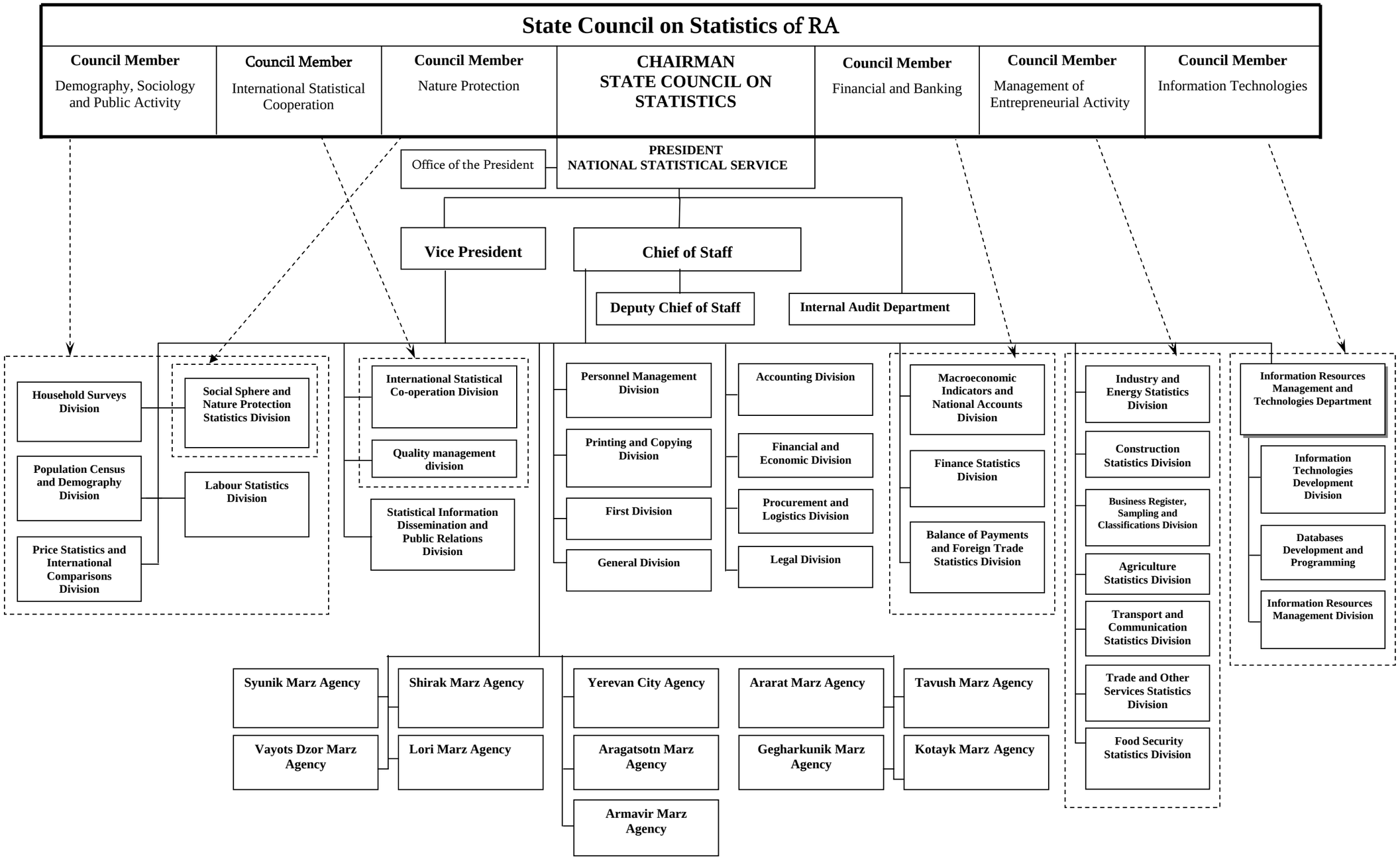

Note: [1.] Dotted lines show units under the coordination of the relevant Council Member as well as the staff structure of NSSRA with the description of statistical functions.
[2.] Apart from State Council on Statistics continuous lines show the staff structure of NSSRA with the description of civil service, administrative and economic functions.